THE GREEN BOARD GAME Co

How to play SQUARE UP!™

Age 6+
1 or 2 players

Object of the game:

To be the first to slide your tiles into exactly the same pattern in the center as shown by the 9 colors in your cube shaker.

Instructions:

1. Each player shakes their cube shaker at the same time until all the cubes are sitting properly in their slots. **Note:** there must not be more than 4 cubes of the same color face up. If that happens, shake again.
2. The cube shaker must be put down next to the player and not touched again until the start of the next game.
3. Each player must SLIDE their tiles around their tray and try to get the 9 center tiles to exactly match the arrangement of the colors in their cube shaker. Tiles **must not** be lifted out of the base tray at any time during play.
4. The first player to successfully match the color pattern in their cube shaker must close their lid so that the center 9 tiles are framed.
   That player has won the game.
5. To play another round, simply shake the cubes again to get a new puzzle pattern. The tiles do not need to be reshuffled!

Single Player:

Square Up! can be played as a one player game.
Some examples:

- Shake the cube sorter and see how quickly you can make your pattern. Time yourself and then see if you can beat this time with another pattern.
- Use 24 tiles and arrange all six colors in a pattern where each color touches the same color on one side only.
- Exchange tiles from the other frame so that you have five tiles in four of the colors and four tiles in another color. Mix up the squares and see how quickly you can make five rows of the same color and then rearrange to make columns of the same color.
- Don't stop there. Think of a pattern and then time yourself to see how long it takes to make the pattern.

Contents:
- 2 Slide-Puzzles with 48 Tiles
- 2 Cube Shakers
- Instructions

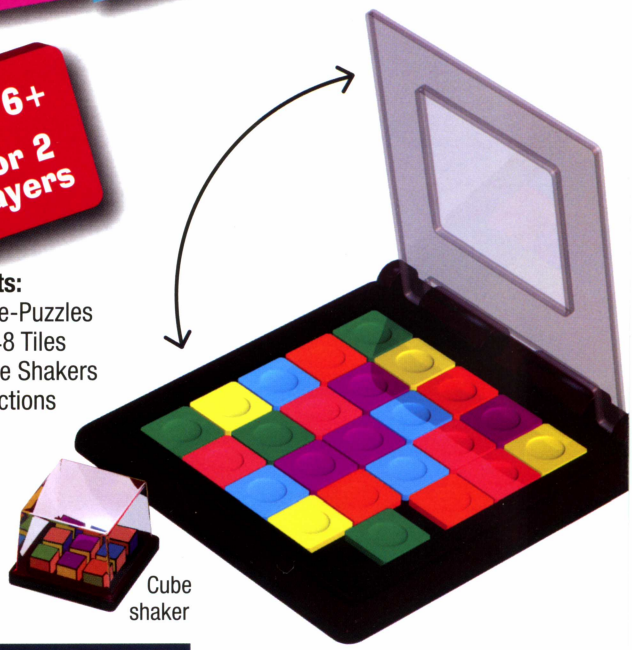

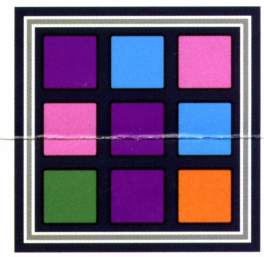

To win the game, the 9 center tiles visible in the tray with the lid closed MUST match the pattern of colors in the cube shaker.

Tiles tray with clear lid closed down

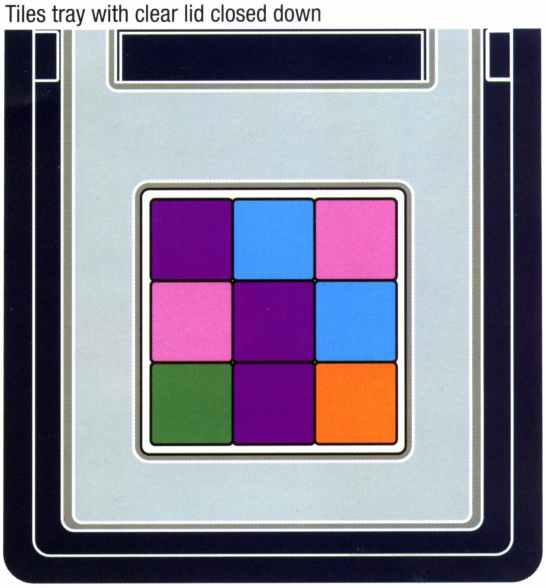

WARNING:
CHOKING HAZARD - Small parts
Not for children under 3 years

©G.Wyatt 2009
The Green Board Game Company Limited
Unit 112, Coronation Road, Cressex Business Park,
High Wycombe, Bucks HP12 3RP, UK.

Square Up! is based on the games
Frame It and Rubik's Race.

MindWare
brainy toys for kids of all ages
for other MindWare products visit
www.mindware.com
2100 County Road C West
Roseville, MN 55113 800-274-6123